



February 26, 2019

Residents adjacent to Midland Trace Trail:

RE: Midland Trace Trail extension between Willowview Road and Hague Road

You have likely noticed preliminary construction activities already underway. Starting next week, Midwest Paving, and/or their subcontractor will begin clearing work along the corridor. The completed trail will be twelve feet wide.

We apologize for any temporary inconvenience created during construction. Daily on-site coordination between the City and the contractor will occur to minimize the impact of this construction activity. Initial tree clearing work is anticipated to be completed between now and the end of March. The City hired an arborist to review the clearing plans and review the site with the contractor to save any quality non-invasive trees that are outside of the footprint required to build the trail. The remainder of earthwork, grading, and paving is to start after mid-March once the weather breaks. Work is to be substantially completed by September 2019.

A summary of the arborist's clearing report is available online at:
https://www.cityofnoblesville.org/egov/documents/1551196699_99691.pdf

If you have any questions, please feel free to contact the project manager, Andrew Rodewald, at 317-776-6330.

Sincerely,
CITY OF NOBLESVILLE

A handwritten signature in blue ink, appearing to read "James Hellmann". The signature is stylized and includes a long horizontal flourish extending to the right.

James Hellmann, PE, - Assistant City Engineer

Enclosures: Project Exhibit

Midland Trace Trail Phase III

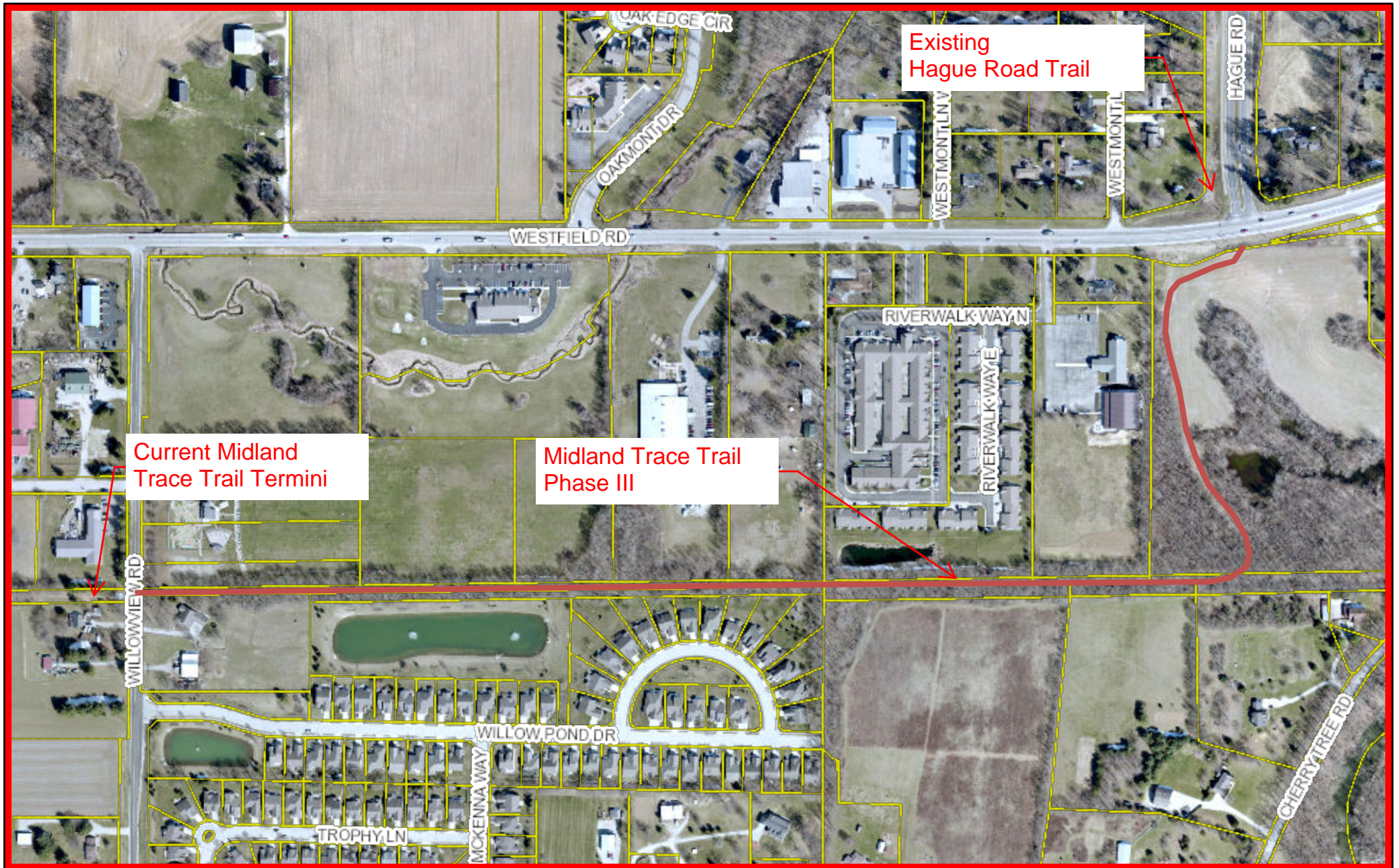

January 24, 2019

- centerlines
- Parcels

