

# CITY OF NOBLESVILLE 2020 ALTERNATIVE TRANSPORTATION PLAN UPDATE

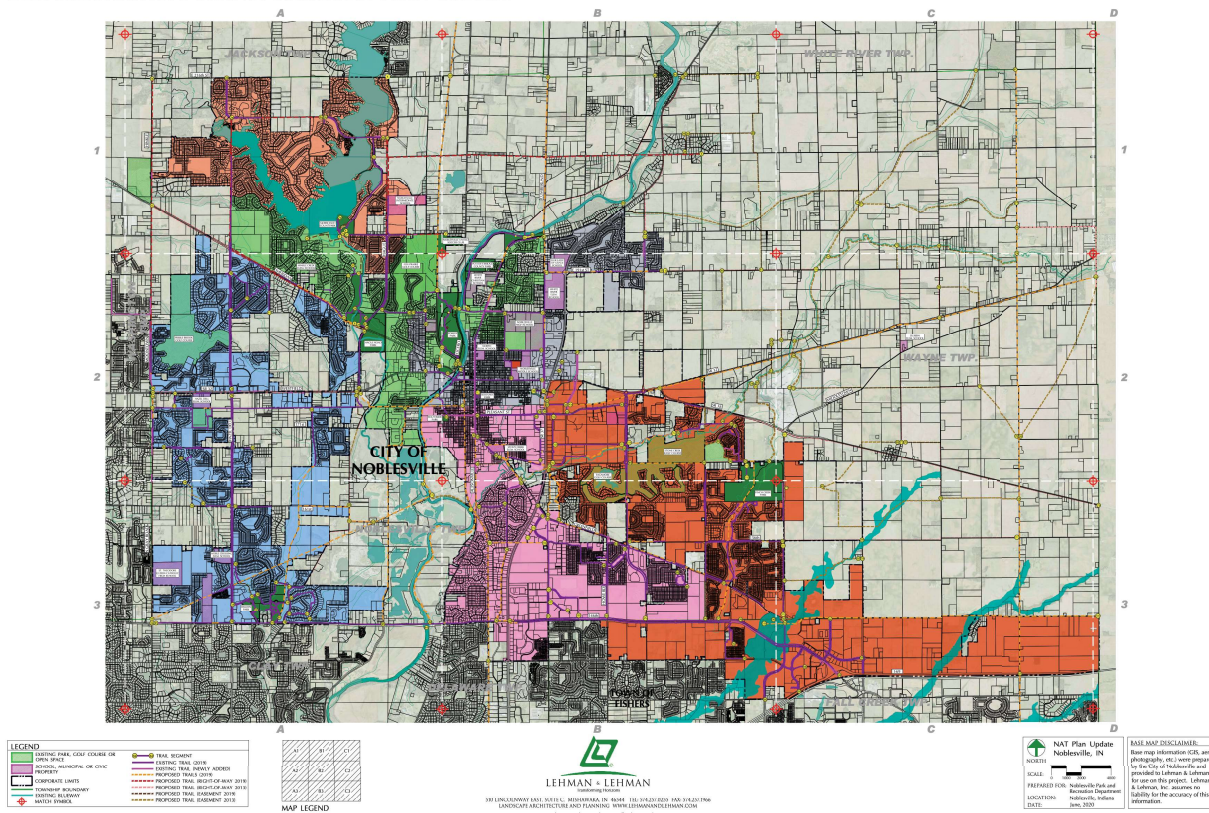

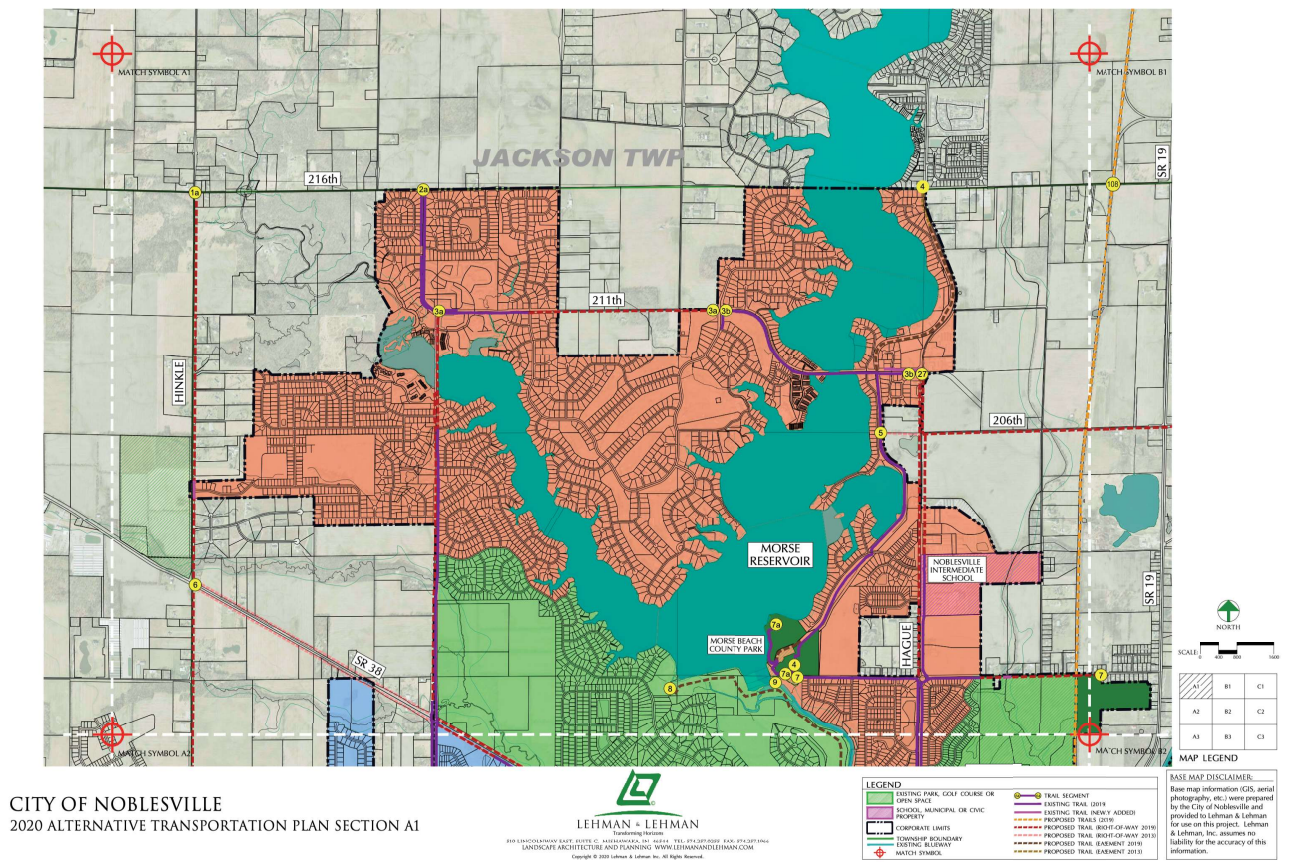

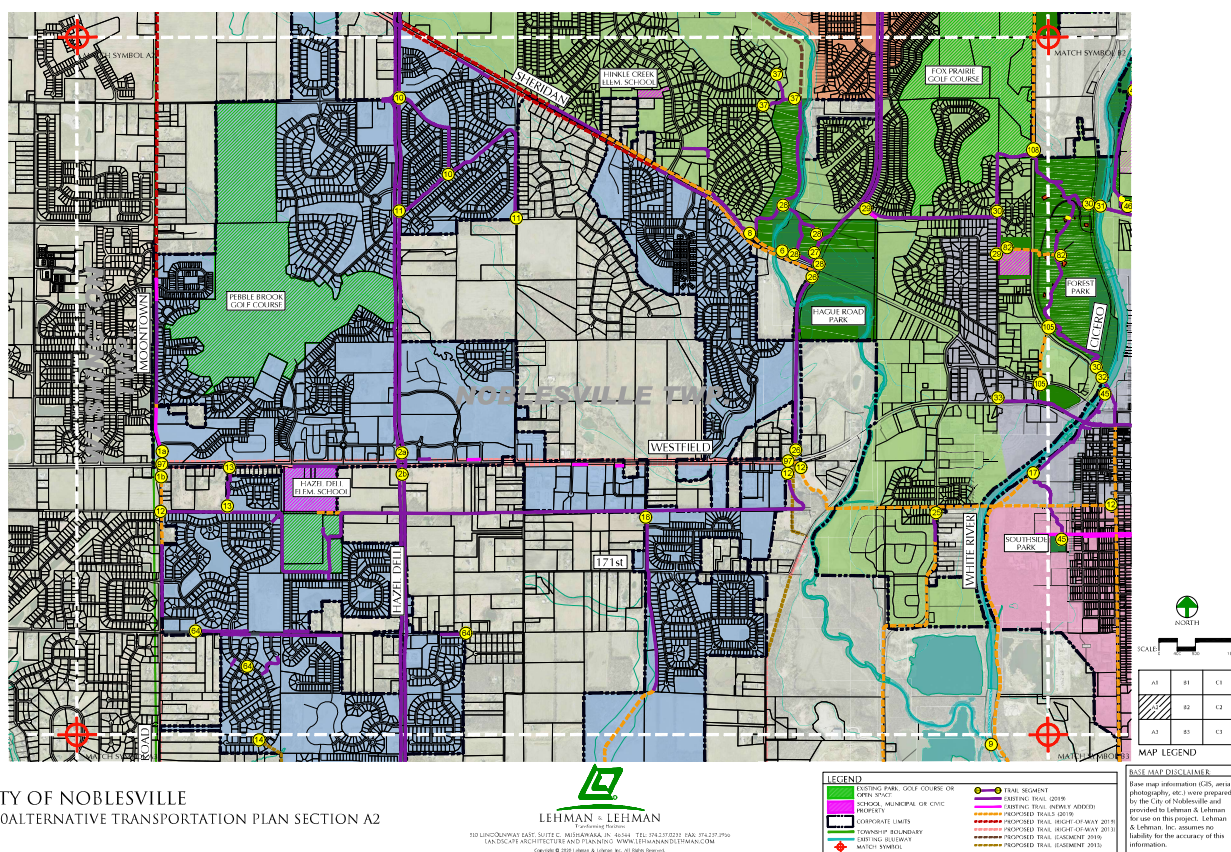







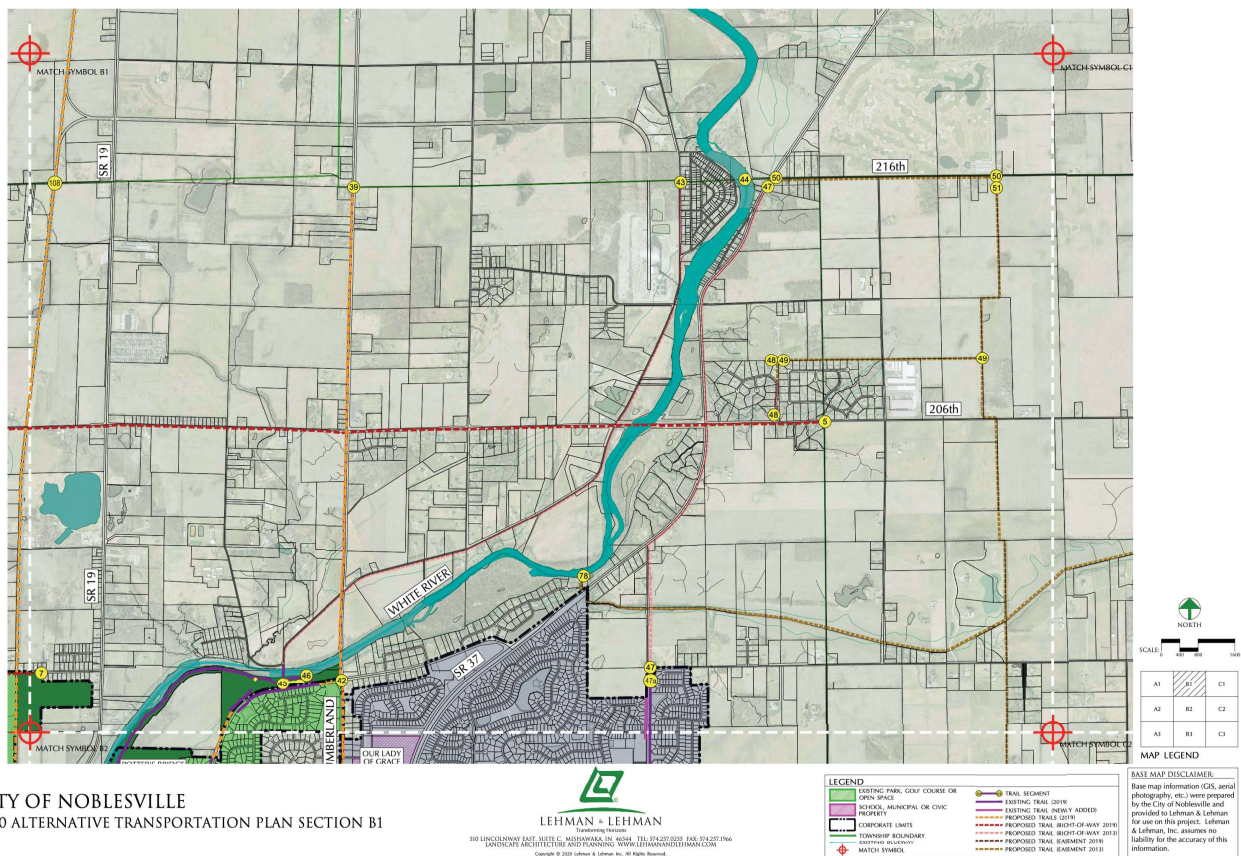





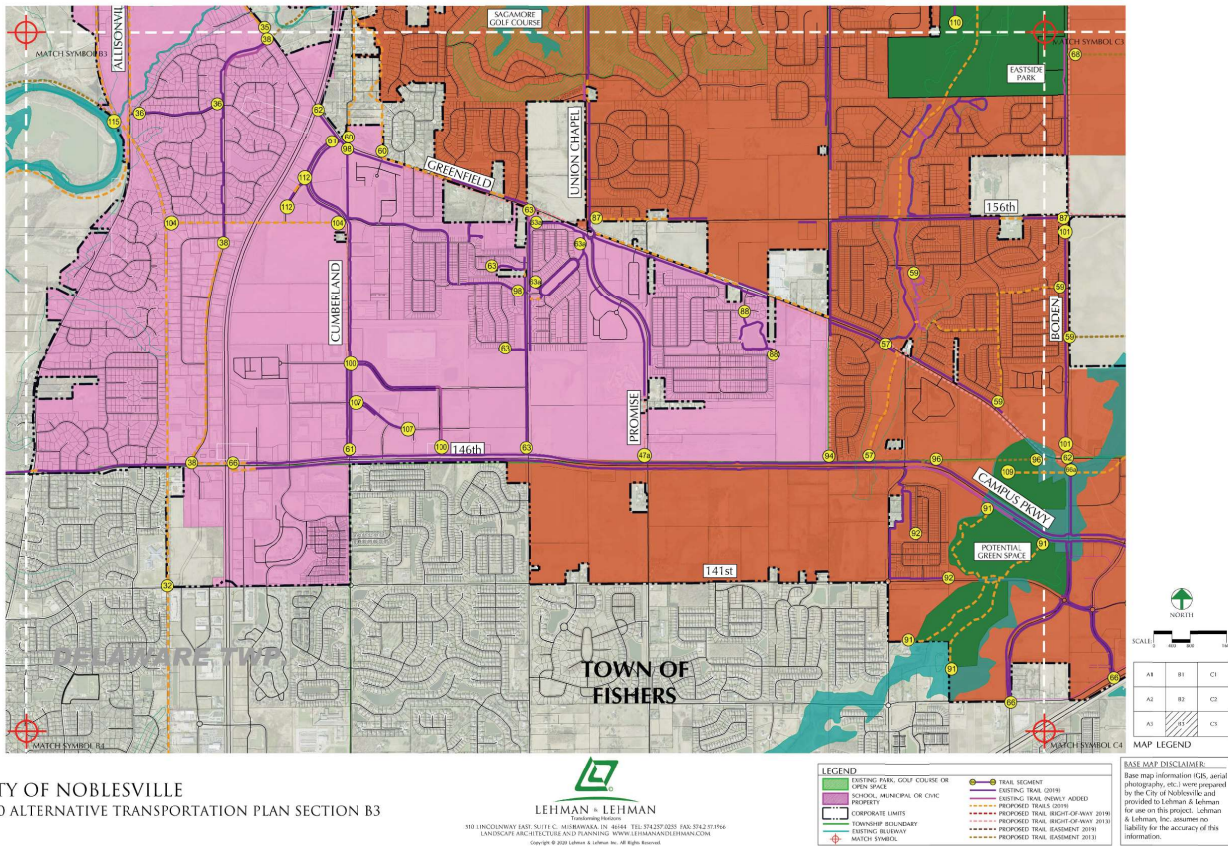

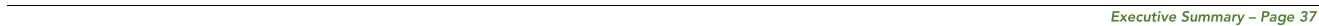



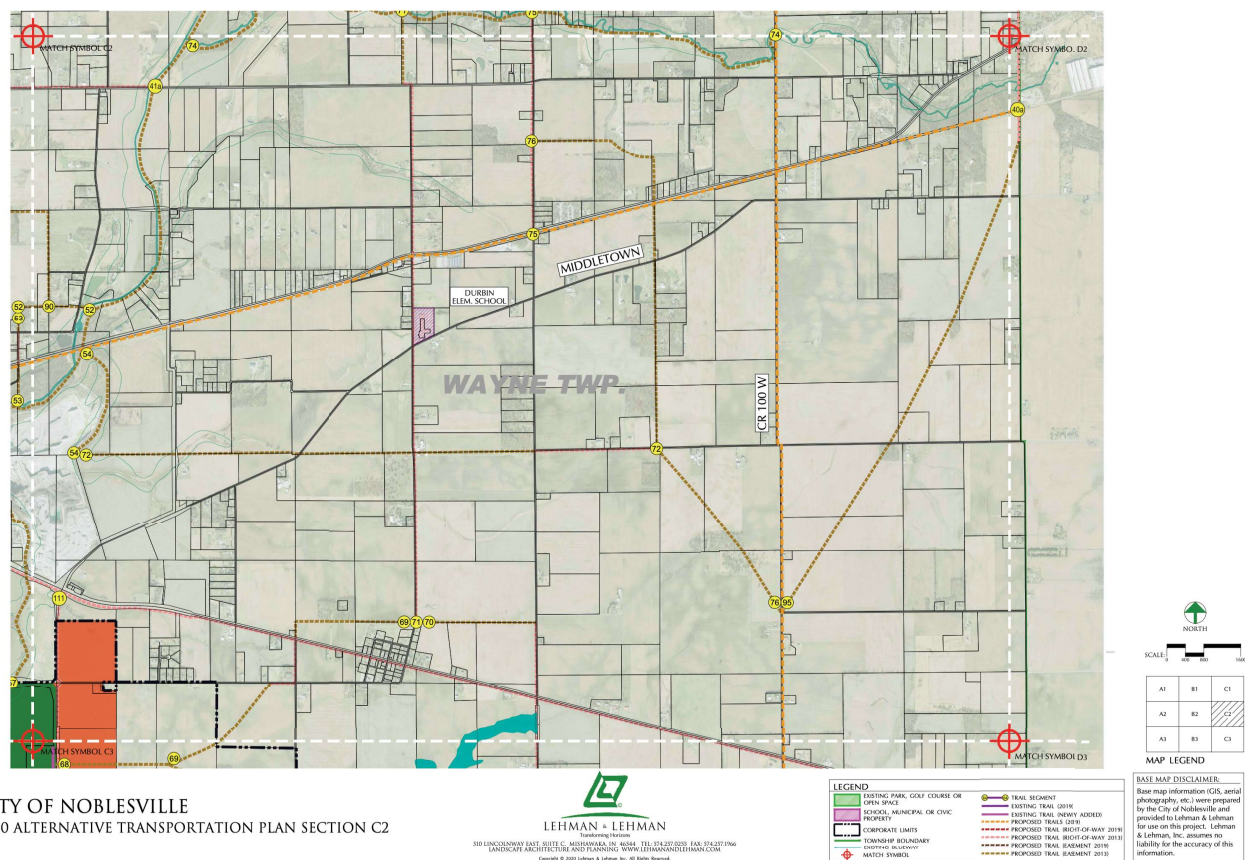





Noblesville Alternative Transportation Plan (NAT) 2020 Update

"A" Priorities  
shaded

"Blueways"  
Inventory

A	B	C	D	E	F	G	H	I	J	K	L	M	N	O	P	Q	R	S	T
ID	Segment Name	Type	Classification	2021 Length Asphalt (feet)	2021 Length Concrete (feet)	Approx. Crosswalk Distance	2021 Total Length (feet)	HOA / Neighborhood Trail Segment	2021 Amount Planned	Future Total Length (feet)	Surface Rating	NAT Priority	Single or Double	Width	Major Orientation	Map Location	Twp. Location	Inside Corp Limits	Notes
1a	Moontown Rd Trail	Roadway / RW	Existing	2,025.40	2,308.10	53.00	4,333.50		16,692.10	21,025.60	8,9		Single	8'	N-S	A1, A2	Noblesville Twp.	Yes	East side of street. North of SR 32
1b	Gray Rd Trail	Roadway / RW	Existing / 2013 Planned	1,591.40		89.00	1,591.40		1,756.00	3,347.40	8,9		Single	8'	N-S	A2, A3	Noblesville Twp.	Yes	East side of street. South of SR 32. Does not include the west side of the road. (2013 Planned 1,584.41)
2a	Little Chicago Rd Trail	Roadway / RW	Existing / 2013 Planned	25,402.70	6,024.90	1,847.00	31,427.60		9,090.50	40,518.10	8,10	A1	Double	8'	N-S	A1, A2	Noblesville Twp.	Yes	Double trail segment; E&W sides. North of SR 32
2b	Hazel Dell Rd Trail	Roadway / RW	Existing	31,585.10		878.00	31,585.10		0.00	31,585.10	4,6,8		Double	8'	N-S	A2, A3	Noblesville Twp.	Yes	Double trail segment; E&W sides. South of SR 32
3a	209th St./ Carrigan Rd Trail	Roadway / RW	Existing	1,611.00	755.00	81.00	2,366.00		4,242.60	6,608.60	2,8	A1	Single	8'	E-W	A1	Noblesville Twp.	Yes	South side of street
3b	211th St. Trail	Roadway / RW	Existing	5,041.00	437.00	153.00	5,478.00		0.00	5,478.00	8		Single	8'	E-W	A1	Noblesville Twp.	Yes	South side of street / north side of the street near Hague Rd
4	Levee Trail	Easement	2020 Planned / 2013 Planned	7,648.80			7,648.80		4,294.60	11,943.40	10	A1	Single	9'	N-S	A1	Noblesville Twp.	Yes	Trail along levee
5	206th St Trail	Ped / Bicycle	2020 Planned / 2013 Planned				0.00		15,746.80	15,746.80			Single	N/A	E-W	A1, B1	Noblesville Twp.	Yes	Length does not include 939' of planned trail segment from 2013.
6	St. Rd 38 -- West Trail	Roadway / RW	Existing / 2020 Planned / 2013 Planned	4,279.70	483.10	145.00	4,762.80		16,106.10	20,868.90	5		Double	8'	E-W	A1, A2	Noblesville Twp.	Yes	Double trail segment; N&S sides
7	196th St.-South Trail / Connector	Roadway / RW	Existing / 2020 Planned	4,045.20	164.90	307.00	4,210.10		2,431.90	6,642.00	4,7		Single	4' & 8'	E-W	A1, B1	Noblesville Twp.	Yes	South side of street
7a	Morse Beach Trail	Not owned / managed by city	Existing																2,086' Not managed by city
8	Whitcomb Ridge Trail	Easement	Existing / 2020 Planned	3,849.10			3,849.10		5,709.00	9,558.10	3		Single	8'	N-S / E-W	A1, A2	Noblesville Twp.	Yes	West side of creek
9	Blueway Trail	(Cicero Creek)	Blueway				Refer to Summary		0.00	N/A			N/A	N/A	N-S / E-W				Blueway Length = 23,175 feet (4.39 miles)
10	Maple Grove Trail	Roadway / RW	Existing	2,340.10		74.00	2,340.10		0.00	2,340.10			Single	8'	N-S / E-W	A2	Noblesville Twp.	Yes	E of Haz Dell between 38 and 32
11	Mill Grove Trail	Roadway / RW	Existing	5,088.00		225.00	5,088.00		0.00	5,088.00			Single	8'	N-S / E-W	A2	Noblesville Twp.	Yes	E of Haz Dell between 38 and 32
12	Midland Trace Trail	Roadway / RW	Planned/Existing	17,976.20		186.00	17,976.20		8,266.00	26,242.20	4,10	A1	Single	8' & 12'	E-W	A2	Noblesville Twp.	Yes	Railroad R/W. Majority of trail is a 10, small portion being looked into for warranty work
13	Tulip Tree Dr Trail	Roadway / RW	Existing	1,056.90			1,056.90		0.00	1,056.90	1,7		Single	8'	N-S	A2	Noblesville Twp.	Yes	
14	Lake Forest	Open	2013 Planned				0.00		0.00	0.00			Single	N/A	N-S / E-W	A3	Noblesville Twp.	Yes	Maines Valley Drive to Golden Aster
15	161st West Trail	Roadway / RW	Existing / 2013 Planned	1,603.60		119.00	1,603.60		0.00	1,603.60			Single	8'	E-W	A3	Noblesville Twp.	Yes	161st West of Hazel Dell
16	East Haven Trail	Easement	Existing / 2020 Planned / 2013 Planned	1,300.00			1,300.00		0.00	1,300.00	5		Single	8'		A3	Noblesville Twp.	Yes	E of Haz Dell N of Dillon
17	Interurban Trail	Easement	Existing / 2020 Planned	1,310.00			1,310.00		26,128.20	27,438.20	9	B	Single	8'	N-S / E-W	A3, B3	Noblesville Twp.	Yes	W of HD opposite #16
18	Vestal Trail	Roadway / RW	Existing / 2020 Planned	3,886.00	862.00	150.00	3,885.00		10,861.60	14,746.60	10		Single	8'	N-S	A3	Noblesville Twp.	Yes	
19	Cherry Tree Rd Trail	Roadway / RW	Existing / 2013 Planned	3,468.80		260.00	5,532.00		0.00	5,532.00	8		Single	8'	N-S / E-W	A3	Noblesville Twp.	Yes	E of cherry in sub

Noblesville Alternative Transportation Plan (NAT) 2020 Update

A	B	C	D	E	F	G	H	I	J	K	L	M	N	O	P	Q	R	S	T
ID	Segment Name	Type	Classification	2021 Length Asphalt (feet)	2021 Length Concrete (feet)	Approx. Crosswalk Distance	2021 Total Length (feet)	HOA / Neighborhood Trail Segment	2021 Amount Planned	Future Total Length (feet)	Surface Rating	NAT Priority	Single or Double	Width	Major Orientation	Map Location	Twp. Location	Inside Corp Limits	Notes
20	Cherry Tree East Trail	Easement	Existing	4,990.00			4,990.00		0.00	4,990.00	8		Single	8'	N-S / E-W	A3	Noblesville Twp.	Yes	Subdivision trail E of cherry
21	Cherry Tree East So. Trail	Easement	Existing	291.00			291.00		0.00	291.00	8		Single	8'	N-S / E-W	A3	Noblesville Twp.	Yes	Subdivision trail E of cherry
22	161 St East Trail	Roadway / RW	Existing / 2020 Planned	2,587.70		52.00	2,587.70		3,600.10	6,187.80			Single	8'	N-S / E-W	A3	Noblesville Twp.	Yes	161st East of Hazel Dell
23	Presley Dr Trail / Connector	Roadway / RW	Existing	5,772.10	3,304.90	618.00	9,077.00			9,077.00			Double	4', 8'	N-S	B2	Noblesville Twp.	Yes	
24	Terry Lee Crossing Connector	Roadway / RW	Existing		1,131.90		1,131.90			1,131.90			Single	5'	N-S / E-W	B2	Noblesville Twp.	Yes	
25	River Ave. Connector	Roadway / RW	Existing / 2020 Planned		3,103.00	34.00	3,103.00		15,011.00	18,114.00			Single	4'	N-S	A2, A3	Noblesville Twp.	Yes	West side of street
26	Hague Cherry Trail	Roadway / RW	Existing	4,154.00			4,154.00		0.00	4,154.00	7		Single	10'	N-S	A2, A3	Noblesville Twp.	Yes	
27	Hague Rd Trail	Roadway / RW	Existing / 2020 Planned	13,283.00	1,332.00	470.00	14,615.00		10,770.20	25,385.20	5,8		Double	8'	N-S	A1, A2	Noblesville Twp.	Yes	Double trail segment; E&W sides
28	Born Learning Trail	Open	Existing	2,994.00		0.00	2,994.00			2,994.00	1,5		Single	8'	N-S / E-W	A2	Noblesville Twp.	Yes	Open space trail
29	Lakeview Ave. Trail / Connector	Roadway / RW	Existing	4,072.00		414.00	4,072.00			4,072.00	3		Single	8' & 4'	N-S / E-W	A2	Noblesville Twp.	Yes	N side of Lakeview Dr. & W side of Forest Ridge Dr.
30	Forest Park Trail	Open	Existing	9,849.00		172.40	9,849.00			9,849.00	4		Single	8'	N-S / E-W	A2, B2	Noblesville Twp.	Yes	Park trail
31	186th St. Field Drive Trail	Roadway / RW	Existing	1,295.00	6,639.00	494.30	7,934.00		0.00	7,934.00	6		Single	8'	E-W	A2, B2	Noblesville Twp.	Yes	North side of street, shifting to south side
32	Nickel Plate Trail	Roadway / RW	Existing / 2020 Planned	924.00	482.00	85.90	1,406.00		19,367.00	20,773.00	8	A1	Single	5', 8', 10'	N-S	B2, B3	Noblesville Twp.	Yes	West side of street; old railroad R/W -- All new will be 12' width
33	Conner St. Trail / Connector	Roadway / RW	Existing		8,057.00	594.80	8,057.00			8,057.00			Single & Double	5', 8'	E-W	A2, B2	Noblesville Twp.	Yes	North side of street
34	Stony Creek West Connector	Roadway / RW	Existing / 2013 Planned		2,041.00	140.00	2,041.00		2,332.00	4,373.00			Single	4'	E-W	B2	Noblesville Twp.	Yes	N&S side of street
35	Greenfield -- West	Roadway / RW	2020 Planned			0.00	0.00		5,251.30	5,251.30		A1	Single	N/A	N-S / E-W	B2, B3	Noblesville Twp.	Yes	West side of river
36	Wellington Pkwy Connector	Roadway / RW	Existing		2,068.00	66.00	2,068.00			2,068.00			Single	4'	N-S / E-W	B3	Noblesville Twp.		North side of street
37	South Harbor Trail	Easement	Existing	1,184.00		0.00	1,184.00			1,184.00	8		Single	8'	N-S / E-W	A2	Noblesville Twp.	Yes	
38	Stoney Creek East Trail	Roadway / RW	Existing	6,678.50	5,083.40	277.30	11,761.90		8,080.70	19,842.60	3,7	A1	Single	8'	N-S / E-W	B3, B2	Noblesville Twp.	Yes	717.9 ft. of composite decking
39	Cumberland Rd North Connector	Roadway / RW	Existing		11,844.30	725.00	11,844.30		16,086.10	27,930.40		B	Single	5'	N-S / E-W	B1, B2	Noblesville Twp.	Yes	Double trail segment; E&W sides
40	TLC Way Trail	Roadway / RW & Easement	Existing	1,332.60			1,332.60		0.00	1,332.60			Single	12'	E-W	B2, C2	Noblesville Twp.	Yes	Existing alongside Terry Lee Crossing, proposed would connect through easement and connect to run along SR 32
40a	SR 32 Trail	Roadway / RW	2020 Proposed				0.00		36,778.00	36,778.00				N/A		B2, C2	Noblesville Twp.	Yes	
41	191st St. Connector	Roadway / RW	Existing / 2020 Planned		3,773.00	280.30	3,773.00		12,007.00	15,780.00			Single	4', 5'	N-S / E-W	B2, C2	Noblesville Twp.	Yes	
41a	191st East	Roadway / RW	2013 Proposed				0.00			0.00				N/A		B2, C2	Noblesville Twp.	Yes	



Noblesville Alternative Transportation Plan (NAT) 2020 Update

A	B	C	D	E	F	G	H	I	J	K	L	M	N	O	P	Q	R	S	T
ID	Segment Name	Type	Classification	2021 Length Asphalt (feet)	2021 Length Concrete (feet)	Approx. Crosswalk Distance	2021 Total Length (feet)	HOA / Neighborhood Trail Segment	2021 Amount Planned	Future Total Length (feet)	Surface Rating	NAT Priority	Single or Double	Width	Major Orientation	Map Location	Twp. Location	Inside Corp Limits	Notes
42	10th St./ Allisonville Road Trail/Connector	Roadway / RW	Existing / 2020 Planned	644.40	13,085.70	1,976.20	13,730.10		19,025.20	32,755.30		A1	Single & Double	4', 8'	N-S	B1, B2, A3	Noblesville Twp.	Yes	East side of Allisonville Road, shifting to west side 10th Street. Consideration should be given to widen the 4' to 8'.
43	Riverwood	Roadway / RW	Existing / 2013 Planned				0.00			0.00	8		Single	N/A	N-S	B1	Noblesville Twp.	Yes	S&E side of street - Existing River Crossing
44	White River Blueway	Blueway	Existing				Refer to Summary		0.00	N/A				N/A					Blueway Length = 53,377 feet (10.11 miles)
45	River Walk Trail	Open	Existing	2,909.70	953.10	57.00	5,120.00			5,120.00			Single	9'-16'	N-S / E-W	B2	Noblesville Twp.	Yes	River Walk to Southside Park - 432.5 ft of composite decking surface as well
46	Potter's Bridge Trail	Open	Existing	9,993.50			9,993.50			9,993.50	6		Single	8' & 10'	N-S / E-W	B1, B2	Noblesville Twp.	Yes	Park trail, W&S south side of river
47	37 North	Roadway / RW	2013 Planned				0.00		0.00	0.00	7			N/A		B1, B2, B3	Noblesville Twp.	Yes	East side of street
47a	Promise Road Trail	Roadway / RW	Existing / 2020 Planned / 2013 Planned	26,747.30	383.30	1,238.50	27,130.60		510.80	27,641.40	7	A1	Double & Single	8'	N-S / E-W	B1, B2, B3	Noblesville Twp.	Yes	East side of street
48	Future Wayne Twp.		2013 Planned				0.00			0.00				N/A		B1	Wayne Twp.	No	
49	Future Wayne Twp.		2013 Planned				0.00			0.00				N/A		B1	Wayne Twp.	No	
50	Future Wayne Twp.		2013 Planned				0.00			0.00				N/A		B1	Wayne Twp.	No	
51	Future Wayne Twp.		2013 Planned				0.00			0.00				N/A		B1, B2	Wayne Twp.	No	
52	Future Wayne Twp.		2013 Planned				0.00			0.00				N/A		B2, C2	Wayne Twp.	No	
53	Future Wayne Twp.		2013 Planned				0.00			0.00				N/A		B2, C2	Wayne Twp.	No	
54	Future Wayne Twp.		2013 Planned				0.00			0.00				N/A		B2, C2	Wayne Twp.	No	
55	Future Wayne Twp.		2013 Planned				0.00			0.00				N/A		B2, C1, C2	Wayne Twp.	No	
56	Stoney Creek		2013 Planned				0.00			0.00				N/A		B2	Wayne Twp.	Yes	
57	Lehr Trail	Easement	Existing / 2020 Planned / 2013 Planned	9,738.90		30.00	9,738.90		9,325.40	19,064.30			Double & Single	12'	N-S	B2, B3	Wayne Twp.	Yes	Includes Finch Creek Park
58	Cedar Creek Trail	Easement	Existing	4,697.70		198.30	4,697.70			4,697.70			Single	8'	N-S / E-W	B2	Wayne Twp.	Yes	Subdivision trail
59	Olio West Trail	Easement	Existing / 2020 Planned / 2013 Planned	2,173.70			2,173.70		5,965.00	8,138.70			Single	8'	E-W	C3	Wayne Twp.	Yes	We need to consider connecting to Trail #57 with a bridge over the creek.
60	Cumberland Rd Trail	Easement / RW, Open	2020 Planned				0.00		7,228.80	7,228.80			Single	N/A	N-S	B2, B3	Wayne Twp.	Yes	
61	Cumberland South Trail	Roadway / RW	Existing	12,275.10		795.00	12,275.10			12,275.10	6		Double & Single	8' & 10'	N-S	B3	Noblesville Twp.	Yes	Cumberland S of greenfield to 146

Noblesville Alternative Transportation Plan (NAT) 2020 Update

A	B	C	D	E	F	G	H	I	J	K	L	M	N	O	P	Q	R	S	T
ID	Segment Name	Type	Classification	2021 Length Asphalt (feet)	2021 Length Concrete (feet)	Approx. Crosswalk Distance	2021 Total Length (feet)	HOA / Neighborhood Trail Segment	2021 Amount Planned	Future Total Length (feet)	Surface Rating	NAT Priority	Single or Double	Width	Major Orientation	Map Location	Twp. Location	Inside Corp Limits	Notes
62	Greenfield Ave. East Trail	Roadway / RW	Existing / 2020 Planned	13,895.30	1,481.50	614.00	15,376.80		6,752.90	22,129.70			Double	8'	E-W	B3, C3	Noblesville Twp.	Yes	Double trail segment; N&S side of street
63	Howe Rd. Trail and Connectors	Roadway / RW	Existing / 2020 Planned	6,248.70		438.00	6,248.70		205.70	6,454.40	8		Double & Single	8'	N-S / E-W	B3	Noblesville Twp.	Yes	Howe S of greenfield to 146
63a	Brighton Knoll Loop Trail	Roadway / Connector	Existing / 2020 Planned			94.00			230.00	230.00									
64	169th St Trail	Roadway / RW	Existing	4,137.60	170.50	365.00	4,308.10			4,308.10			Double	8'	E-W	A2	Noblesville Twp.	Yes	N&S side of street, portions inside subdivision
65	Dillon Park Trail	Roadway / RW / Open	Existing	14,729.90	2,312.50	283.00	17,042.40		0.00	17,042.40	4,7		Double & Single	8'	N-S / E-W	A2, A3	Noblesville Twp.	Yes	
66	146th / Corp Campus Pkwy Trail	Roadway / RW	Existing / 2020 Planned	74,026.30	871.00	3,828.00	74,897.30		1,210.50	76,107.80	6,8	A1	Double	8'	E-W	B3, C3	Noblesville Twp.	Yes	Double trail segment 146 East
66a	Boden Road	Roadway / RW	Existing				0.00		0.00	0.00	6,8		Single	8'	E-W	B3, C3	Noblesville Twp.	Yes	
67	CR 100 West	Roadway / RW	2013 Planned				0.00		41,016.00	41,016.00				8'	N-S	C1, C2, C3	Wayne Twp.	No	
68	Future Wayne Twp.	Easement / RW	2013 Planned				0.00		0.00	0.00				N/A		B3, C2, C3	Wayne Twp.	Yes	
69	Future Wayne Twp.	Easement / RW	2013 Planned				0.00		0.00	0.00				N/A		C2, C3	Wayne Twp.	Yes	
70	Future Wayne Twp.	Easement / RW	2013 Planned				0.00		0.00	0.00				N/A		C2, C3	Wayne Twp.	No	
71	Future Wayne Twp.	Easement / RW	2013 Planned				0.00		0.00	0.00				N/A		C1, C2	Wayne Twp.	No	
72	Future Wayne Twp.	Easement / RW	2013 Planned				0.00		0.00	0.00				N/A		C2	Wayne Twp.	No	
73	St. Rd. 38 East Trail	Roadway / RW	Existing / 2013 Planned	1,101.80		75.00	1,101.80			1,101.80	9			8'	E-W	B2, C2, C3	Noblesville Twp.	Yes	South side of street. *Future plans within Wayne Township
74	Stoney Creek / Wayne	Easement	2013 Planned				0.00		0.00	0.00				N/A		C1, C2	Wayne Twp.	No	Follows the Stoney Creek
75	Prairie Baptist Trail	Roadway / RW	2013 Planned				0.00			0.00				N/A		C1, C2	Wayne Twp.	No	
76	Future Wayne Twp.	Roadway / RW	2013 Planned				0.00			0.00				N/A		C2	Wayne Twp.	No	
77	Saline Ditch Trail	Roadway / RW	2013 Planned				0.00			0.00				N/A		C1	Wayne Twp.	No	
78	Dry Branch Creek	Easement	2013 Planned				0.00			0.00				N/A	N-S / E-W	B1, C1	Wayne Twp.	Yes	
79	Olio Road Trail	Roadway / RW	2013 Planned				0.00			0.00				N/A	N-S / E-W	C3	Wayne Twp.	Yes	
80	Pleasant St East Trail	Roadway / RW	Existing / 2013 Planned	15,343.00	1,190.00	1,338.80	16,533.00			16,533.00	7			8'	N-S / E-W	B2	Noblesville Twp.	Yes	Includes double trail segment; N&S side of Pleasant Street. Future trail improvements should be considered with the new Pleasant St road improvements in the future. (Hauge Rd to St. Rd 37)
81	Kippford Trail	Roadway / RW	Existing	1,028.00			1,028.00			1,028.00	3		Single	8'	N-S	A3	Noblesville Twp.	Yes	South side of street
82	Legacy School Crossing into Forest Park	Eastment	2020 Planned				0.00		1,360.00	1,360.00		A1	Single	N/A	E-W	A2	Noblesville Twp.	Yes	Connecting School with Forest Park crossing railroad tracks



Noblesville Alternative Transportation Plan (NAT) 2020 Update

A	B	C	D	E	F	G	H	I	J	K	L	M	N	O	P	Q	R	S	T
ID	Segment Name	Type	Classification	2021 Length Asphalt (feet)	2021 Length Concrete (feet)	Approx. Crosswalk Distance	2021 Total Length (feet)	HOA / Neighborhood Trail Segment	2021 Amount Planned	Future Total Length (feet)	Surface Rating	NAT Priority	Single or Double	Width	Major Orientation	Map Location	Twp. Location	Inside Corp Limits	Notes
83	16th St Connector	Roadway / RW	Existing	4,996.00		248.00	4,996.00			4,996.00			Single	5'	N-S / E-W	B2	Noblesville Twp.	Yes	East side of street
84	Monument Connector	Roadway / RW	Existing	2,584.00		143.00	2,584.00			2,584.00			Single	5'	E-W	B2	Noblesville Twp.	Yes	North Side of street
85	Greenfield Connector	Roadway / RW	Existing	1,894.40		176.00	1,894.40			1,894.40			Single	4'	N-S / E-W	B2	Noblesville Twp.	Yes	South side of street / Infront
86	Foundation Dr Connector	Roadway / RW	Existing		593.20	36.00	593.20			593.20			Single	4'	N-S	B2	Noblesville Twp.	Yes	
87	156th St Trail/Connector	Roadway / RW	2020 Planned	3,909.70	3,274.00	274.00	7,183.70		2,196.20	9,379.90	9	A1	Double	5', 8'	E-W	B3, C3	Wayne Twp.	Yes	156th Summer to Boden (are we going to label the remaining trail to Union Chapel Road as a separate trail?)
88	Seattle Slew Loop Trail	Easement	Existing	2,616.50			2,616.50			2,616.50	8		Single	8'	N-S / E-W	B3	Noblesville Twp.	Yes	S of Greenfield E Union Chapel
89	Clover Connector	Roadway / RW	Existing	3,441.00		699.00	3,441.00			3,441.00			Single	4'	N-S	B2	Noblesville Twp.	Yes	Fairgrounds Rd
90	Wayne Twn Trail	Easement	2013 Planned				0.00			0.00				N/A	N-S / E-W	B2, C2	Wayne Twp.	No	
91	Sand Creek Area	Easement/Open	2021 Planned						9,480.00	9,480.00			Single	N/A	N-S / E-W	B3	Fall Creek Twp.	Yes	
92	Weatherwane/ Marilyn Rd. Trail	Roadway / RW	Existing	5,347.50		166.00	5,347.50			5,347.50	7		Single	8'	N-S / E-W	B3	Fall Creek Twp.	Yes	South of 146th St. before Campus Pkwy
93																			
94	Summer Rd Trail / Connector	Roadway / Easement	Existing / 2013 Planned	5,768.10	2,451.90	396.00	8,220.00		0.00	8,220.00			Single & Double	4', 8'	N-S	B2, B3		Yes	Runs along Summer Road and along Stonycreek Golf Course
95	Wayne Twn Trail	Easement / RW	2013 Planned				0.00			0.00				N/A	N-S / E-W	C1, C2	Wayne Twp.	No	
96	Wayne Twn Trail	Easement	2014 Planned				0.00			0.00				N/A	E-W	B3	Wayne Twp.	Yes	
97	State Road 32 / Westfield Trail	Roadway / RW	Existing / 2013 Planned	1,455.50	562.00		2,017.50			2,017.50	7		Double	8'	E-W	A2	Noblesville Twp.	Yes	Hazel Dell School front on 32 (in place)
98	Cumberland Pointe Trail / Connector	Roadway / RW	Existing	6,602.40		119.00	6,602.40			6,602.40	7		Single	5', 12'	N-S / E-W	B3	Noblesville Twp.	Yes	right after Cumberland S then E to Howe
99	166th St Trail	Roadway	2020 Planned				0.00		5,182.00	5,182.00			?	N/A	E-W	B2, C2		No	In front on Stonycreek golf course
100	SMC Blvd. Trail	Roadway / RW	Existing	5,537.00		269.00	5,537.00			5,537.00	7	A1	Double	10'	E-W	B3	Noblesville Twp.	Yes	W of Cumberland just N of 146
101	Boden Rd. Trail	Roadway / RW	Existing	5,299.00		85.00	5,299.00			5,299.00	8		Single	8'	N-S	B3, C3	Wayne Twp.	Yes	East side of street 156 just S of 146
102	Mercantile Blvd. Connector	Roadway / RW	Existing	3,490.30		371.00	3,490.30			3,490.30	7		Single	5'	N-S	B2	Noblesville Twp.	Yes	front of Best Buy etc.
103	Town & Country Blvd. Connector	Roadway / RW	Existing	3,631.20	1,099.80	315.00	4,731.00			4,731.00	6		Single	5', 9'	E-W	B2	Noblesville Twp.	Yes	Mercantile to union chap
104	Cumberland Pt. West	Easement	2020 Planned				0.00		3,958.00	3,958.00			?	N/A	E-W	B3	Noblesville Twp.		Easement west of Cumberland Pointe Blvd
105	Federal Hill Trail	Easement	2020 Planned				0.00		1,450.00	1,450.00		A1	Single	N/A	N-S	A2	Noblesville Twp.	Yes	Connection to Forest Park
106	Cherry Street	Roadway / RW	Existing / 2020 Planned			115.00	0.00		620.00	620.00			Single	5'	E-W	B2	Noblesville Twp.		South side of street

Noblesville Alternative Transportation Plan (NAT) 2020 Update

A	B	C	D	E	F	G	H	I	J	K	L	M	N	O	P	Q	R	S	T
ID	Segment Name	Type	Classification	2021 Length Asphalt (feet)	2021 Length Concrete (feet)	Approx. Crosswalk Distance	2021 Total Length (feet)	HOA / Neighborhood Trail Segment	2021 Amount Planned	Future Total Length (feet)	Surface Rating	NAT Priority	Single or Double	Width	Major Orientation	Map Location	Twp. Location	Inside Corp Limits	Notes
107	Douglas Floyd Pkwy.	Roadway / RW	Existing			167.00	0.00		0.00	0.00			Single & Double	10'	E-W	B3	Noblesville Twp.		W of Cumberland just N of 146 St
108	Nickel Plate North	Easement	2020 Planned				0.00		14,697.00	14,697.00			?	N/A	N-S	A1, A2	Noblesville Twp.	Yes	Forest Park north - easement
109	Corp. Campus Pkwy./146	Roadway / RW	2020 Planned				0.00		22,748.90	22,748.90			?	N/A		B3, C3	Noblesville Twp.		146st East - east of Campus Pkwy
110	166th Street Trail/Connector	Open	2020 Planned	0.00	0.00		0.00			0.00	9		Single	N/A	N-S	B2	Noblesville Twp.		Finch Creek Park maint rd - Verify. Maintenance access drive - future trail
111	Boden Rd. To 156th	Roadway / RW	Existing / 2013 Planned			76.00	0.00			0.00			?	N/A	N-S	C2, C3			Runs along Boden Road and down 156th
112	North Pointe Blvd	Roadway / RW	Existing / 2020 Planned			111.00	0.00		178.00	178.00			Single	?	N-S	B3	Noblesville Twp.		breaking off #61 just S of greenfield
113	Seminary Park Connector	Open	Existing				0.00		0.00	0.00	9		Single	5'	Perimeter	B2	Noblesville Twp.		Perimeter trail in and around Seminary Park
114							0.00		3,556.00	3,556.00				N/A	E-W	B2			Runs along Stoney Creek
115							0.00			0.00				N/A	E-W	A3, B3	Noblesville Twp.		Runs along White River
Trails Total Feet				440,779	88,323	24,088	531,560		407,505	939,065									
Trails Total Miles				83.48	16.73	4.56	100.67		77.18	177.85									
Blueway Miles				14.50 miles of Blueway in the Cicero Creek and the White River															

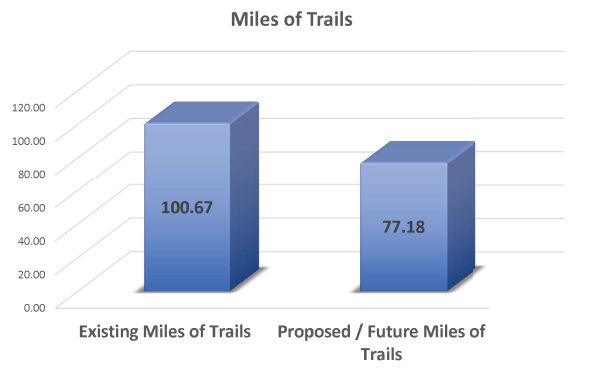
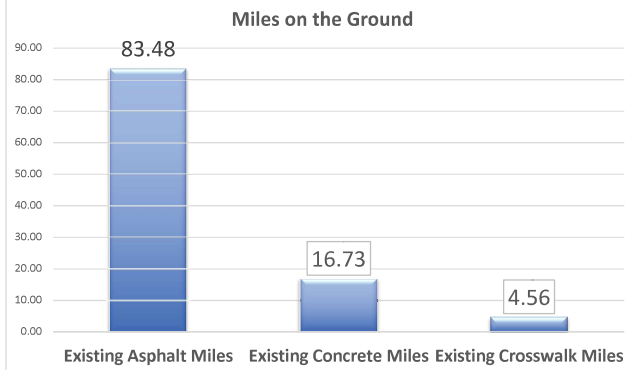



### Priority Trail Segments Identified for the next 5-Year Period

A	B	C	D	E	F	G	H	I	J	K	L	M	N	O	P	Q	R	S	T
ID	Segment Name	Type	Classification	2021 Length Asphalt (feet)	2021 Length Concrete (feet)	Approx. Crosswalk Distance	2021 Total Length (feet)	HOA / Neighborhood Trail Segment	2021 Amount Planned	Future Total Length (feet)	Surface Rating	NAT Priority	Single or Double	Width	Major Orientation	Map Location	Twp. Location	Inside Corp Limits	Notes
2a	Little Chicago Rd Trail	Roadway / RW	Existing / 2013 Planned	25,402.70	6,024.90	1,847.00	31,427.60		9,090.50	40,518.10	8,10	A	Double	8'	N-S	A1, A2	Noblesville Twp.	Yes	Double trail segment; E&W sides. North of SR 32
3a	209th St./ Carrigan Rd Trail	Roadway / RW	Existing	1,611.00	755.00	81.00	2,366.00		4,242.60	6,608.60	2,8	A	Single	8'	E-W	A1	Noblesville Twp.	Yes	South side of street
4	Levee Trail	Easement	2020 Planned / 2013 Planned	7,648.80			7,648.80		4,294.60	11,943.40	10	A	Single	9'	N-S	A1	Noblesville Twp.	Yes	Trail along levee
12	Midland Trace Trail	Roadway / RW	Planned/Existing	17,976.20		186.00	17,976.20		8,266.00	26,242.20	4,10	A	Single	8' & 12'	E-W	A2	Noblesville Twp.	Yes	Railroad R/W. Majority of trail is 10, small portion being looked into for warranty work
32	Nickel Plate Trail	Roadway / RW	Existing / 2020 Planned	924.00	482.00	85.90	1,406.00		19,367.00	20,773.00	8	A	Single	5', 8', 10'	N-S	B2, B3	Noblesville Twp.	Yes	West side of street; old railroad R/W - All new will be 12' width
35	Greenfield -- West	Roadway / RW	2020 Planned			0.00	0.00		5,251.30	5,251.30		A	Single	N/A	N-S / E-W	B2, B3	Noblesville Twp.	Yes	West side of river
38	Stoney Creek East Trail	Roadway / RW	Existing	6,678.50	5,083.40	277.30	11,761.90		8,080.70	19,842.60	3,7	A	Single	8'	N-S / E-W	B3, B2	Noblesville Twp.	Yes	717.9 ft. of composite decking
42	10th St./ Allisonville Road Trail/Connector	Roadway / RW	Existing / 2020 Planned	644.40	13,085.70	1,976.20	13,730.10		19,025.20	32,755.30		A	Single & Double	4', 8'	N-S	B1, B2, A3	Noblesville Twp.	Yes	East side of Allisonville Road, shifting to west side 10th Street. Consideration should be given to widen the 4' to 8'.
47a	Promise Road Trail	Roadway / RW	Existing / 2020 Planned / 2013 Planned	26,747.30	383.30	1,238.50	27,130.60		510.80	27,641.40	7	A	Double & Single	8'	N-S / E-W	B1, B2, B3	Noblesville Twp.	Yes	East side of street
66	146th / Corp Campus Pkwy Trail	Roadway / RW	Existing / 2020 Planned	74,026.30	871.00	3,828.00	74,897.30		1,210.50	76,107.80	6,8	A	Double	8'	E-W	B3, C3	Noblesville Twp.	Yes	Double trail segment 146 East
82	Legacy School Crossing into Forest Park	Easement	2020 Planned				0.00		1,360.00	1,360.00		A	Single	N/A	E-W	A2	Noblesville Twp.	Yes	Connecting School with Forest Park crossing railroad tracks
87	156th St Trail/Connector	Roadway / RW	2020 Planned	3,909.70	3,274.00	274.00	7,183.70		2,196.20	9,379.90	9	A	Double	5', 8'	E-W	B3, C3	Wayne Twp.	Yes	156th Summer to Boden (are we going to label the remaining trail to Union Chapel Road as a separate trail?)
100	SMC Blvd. Trail	Roadway / RW	Existing	5,537.00		269.00	5,537.00			5,537.00	7	A	Double	10'	E-W	B3	Noblesville Twp.	Yes	W of Cumberland just N of 146
105	Federal Hill Trail	Easement	2020 Planned				0.00		1,450.00	1,450.00		A	Single	N/A	N-S	A2	Noblesville Twp.	Yes	Connection to Forest Park
Trails Total Feet				171,106	29,959	10,063	201,065		84,345	285,411									
Trails Total Miles				32.41	5.67	1.91	38.08		15.97	54.06									
Total Miles of Park Trails =>									0.53	0.53									