

Scale 1" = 40'
Date: 02/16/2018
Project #: 02-18-0459

CONCEPTUAL SITE PLAN

LOT 1
CUMBERLAND POINTE,
A SUBDIVISION IN
NOBLESVILLE, HAMILTON
COUNTY, INDIANA
PARCEL NUMBER:
29-11-17-001-001.000-013
29-11-17-001-002.000-013

Accura Land Surveying
Philip D. Going, Owner
PO Box 786
Greenfield, IN, 46140
(317) 462-3734
accura@prodigy.net



Lot 1 in Cumberland Pointe, a Subdivision in Hamilton County, Indiana, according to the Plat thereof recorded January 7, 2004 as Instrument No. 200400001345 in the Office of the Recorder of Hamilton County, Indiana.

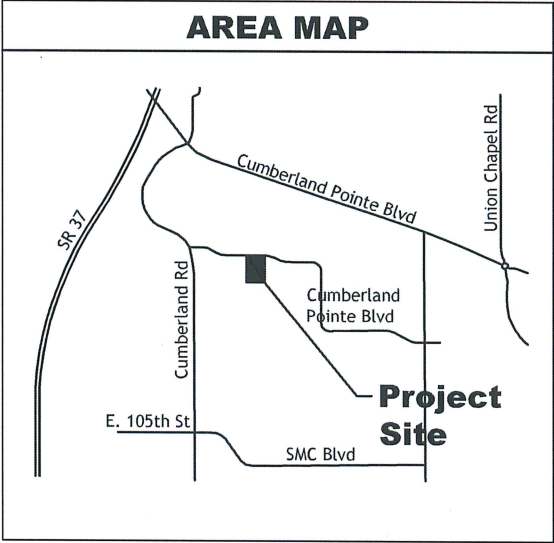

Know what's below.
Call before you dig.

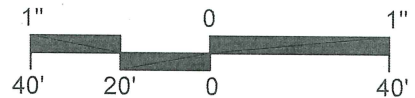

Scale 1" = 40'
Date: 02/16/2018
Project #: 02-18-0459

CONCEPTUAL SITE PLAN

LOT 1
CUMBERLAND POINTE,
A SUBDIVISION IN
NOBLESVILLE, HAMILTON
COUNTY, INDIANA
PARCEL NUMBER:
29-11-17-001-001.000-013



Know what's below.
Call before you dig.

Accura Land Surveying
Philip D. Going, Owner
PO Box 786
Greenfield, IN, 46140
(317) 462-3734
accura@prodigy.net

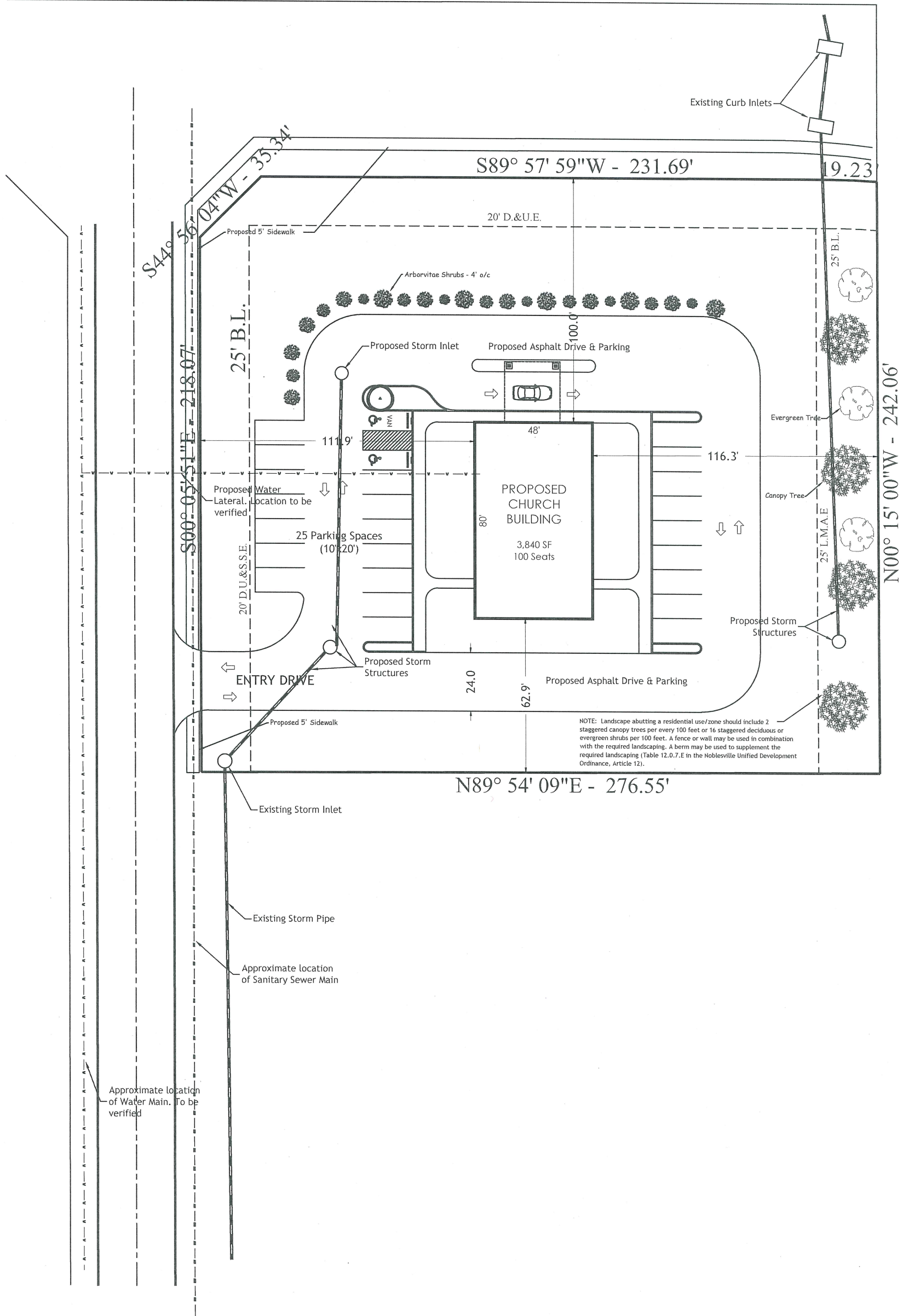

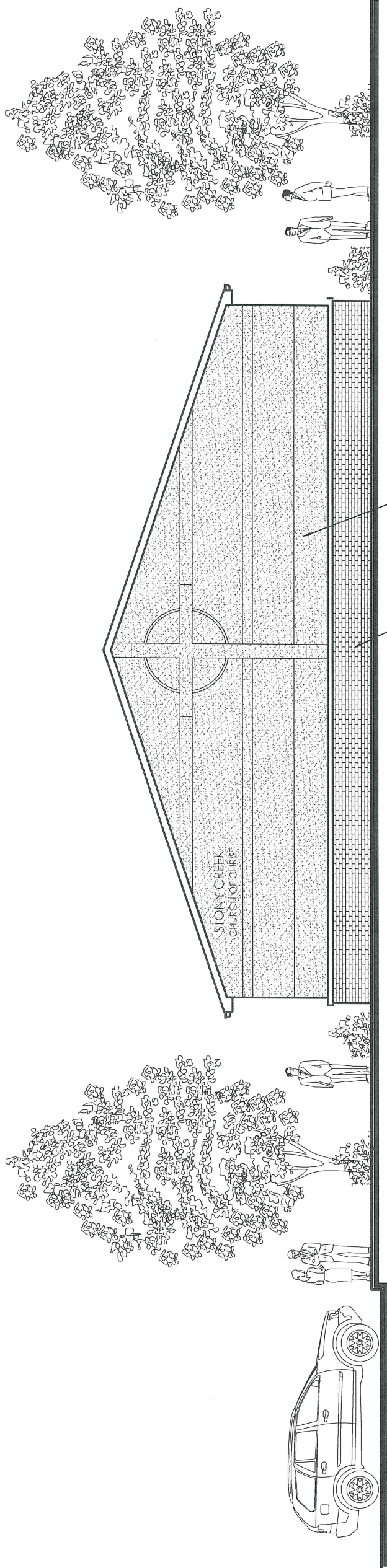

South Elevation

METAL ROOFING

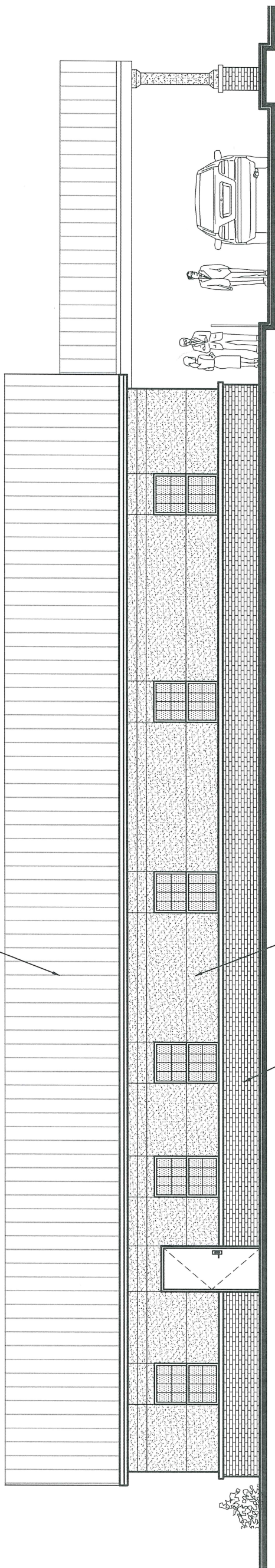

East Elevation

NOT FOR CONSTRUCTION
PRELIMINARY

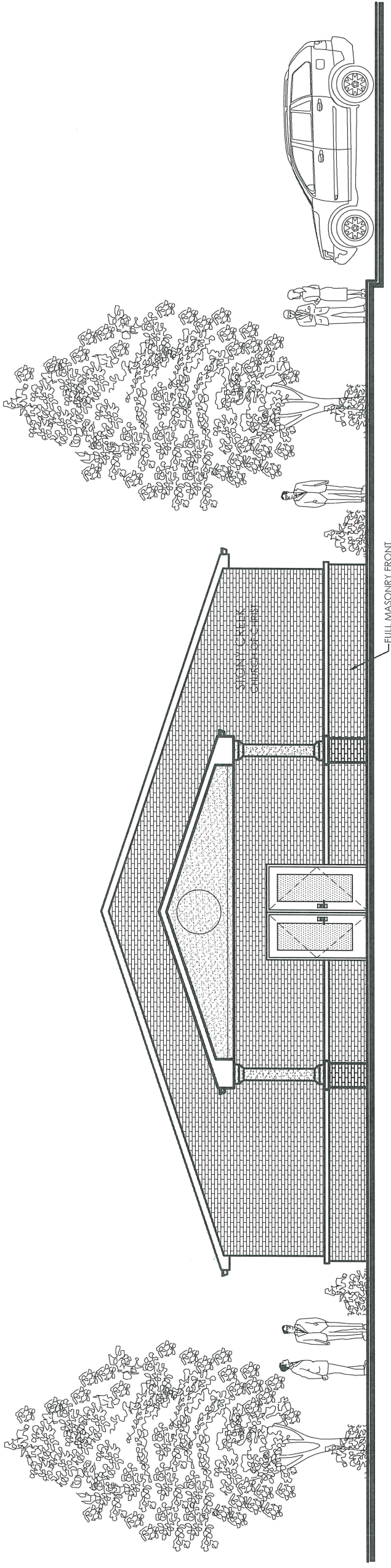

North Elevation

METAL ROOFING

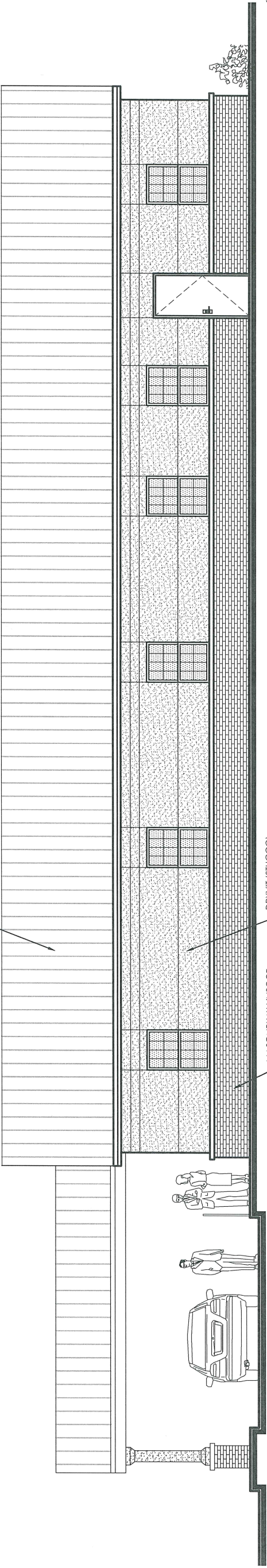

West Elevation

NOT FOR CONSTRUCTION
PRELIMINARY

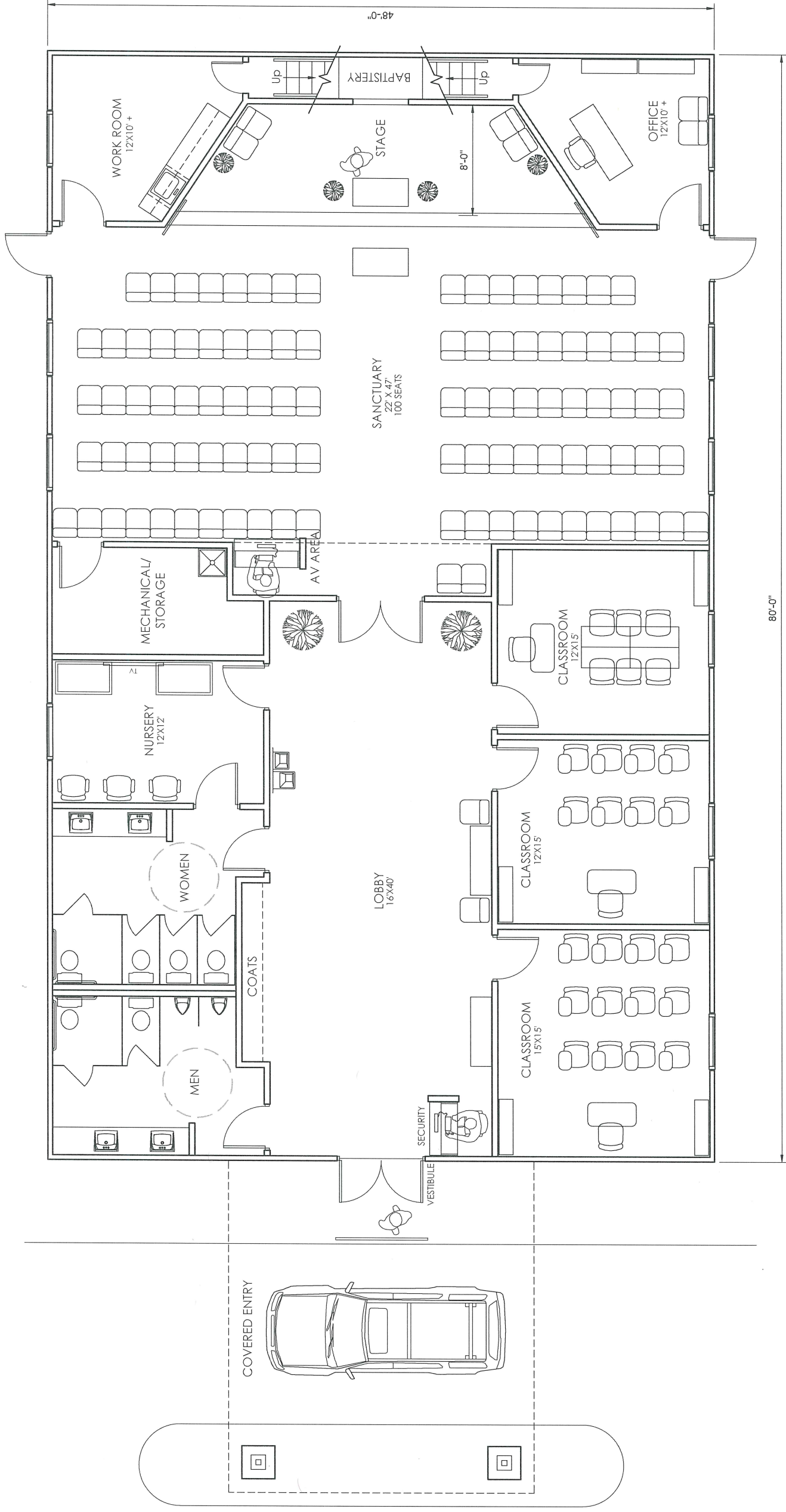

Building SF = 3,840

NOT FOR CONSTRUCTION
PRELIMINARY

